

DIRECTIONS TO:

THREE RIVERS COMMUNITY COLLEGE
574 New London Turnpike
Norwich, Connecticut 06360

From New London:

Rte. 32 to I-395. Take Exit 80-E.*

From Groton/Mystic:

I-95 south to Rte. 32—Norwich. Take I-395 north to Exit 80-E.*

From Colchester and points west:

Follow Route 2 east until merge with Route 32 south. Take Exit 28-S onto I-395 south to exit 80. Take a left at end of exit ramp (Rte. 82—Salem Turnpike).*

From Jewett City and points north:

I-395 south to Exit 80.* Take a left at end of exit ramp (Rte. 82—Salem Turnpike).

From Ledyard/Navy Subase area:

Route 12 to Route 2A (Mohegan Pequot Bridge) to I-395 north. Take Exit 80-E.*

From New Haven and points south:

I-95 north to I-395 north (Exit 76). I-395 north to Exit 80-east.*

***From all points above:**

Five lights down is New London Turnpike. Turn right. Three Rivers Community College is about .2 mile on left.



Seating is Limited—Don't Delay!

Completion of any program does not guarantee employment. The college reserves the right to cancel any course for which there is insufficient enrollment. In that event, a full refund will be issued.

*Continuing Education
&
Community Services
860-885-2608*

Where Learning Works!



Noncredit Refund Policy: When a student drops a class PRIOR to the first scheduled meeting, a full refund will be considered, if the request is put in writing and submitted to the Continuing Education Department. **No refunds OR credit towards another program will be considered after the first class has begun.** Refunds are mailed directly to you approximately three weeks from the processing date.

Veterinary & Assisting

Fall 2009



Three Rivers Community College Continuing Education

Phone: 860-885-2608 ≈ Fax: 860-886-5063
Email: Continuing_Education@trcc.commnet.edu
Website: www.trcc.commnet.edu



Registration Form

Veterinary Assistant

CRN# 31288

Registrations will be denied without prerequisites

Name

Street Address

City State Zip Code

Telephone Date of Birth

E-mail Address

Social Security Number *(Required by College)*

U.S. Citizen Yes No Gender: Male Female

Race: White Black, non-Hispanic Asian
 American Indian Hispanic Decline to State

Ethnicity: Hispanic/Latino Non-Hispanic/Non-Latino
 Decline to State (None)

Check, made payable to TRCC

Visa MasterCard Amount _____

Credit Card # Exp. date

Zip Code of Credit Card holder *(required by credit card company)*

CONSENT FOR THE DISCLOSURE OF EDUCATION RECORDS

I acknowledge and authorize that photocopies and facsimiles of the original of this consent of the Disclosure of Education Records, including my signature, shall be as valid as the original.

I also pledge myself to comply, in good faith with all the rules and regulations of the College. I realize that any misleading information on this application may be cause for dismissal.

Signature

For office use ONLY:

Student ID @ _____

Entered By _____ Date ____/____/____

Veterinary Assistant

Students will develop the knowledge and skills required for an entry-level position in animal care. Participants will learn terminology, techniques, and procedures necessary for patient care, client education and client relations. Laboratory, surgery and restraint fundamentals will be covered in both lecture and clinical time.

The lecture and clinical time will be offered over a 10 week period. Certificate of completion awarded at the conclusion of the course.

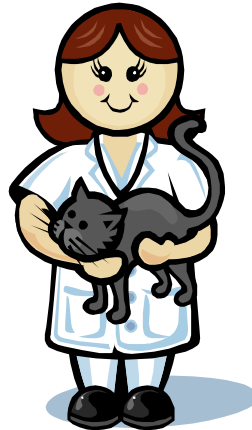

*Seating is Limited—Don't Delay!
Filled on a First-Come, First-Served Basis*

Course Information

Dates: 9/18/09-11/20/09

Observation: 11/21/09 - location
TBA

Days: Friday

Instructor: Katie Hanks

Time: 2:00pm-4:00pm

Class Location: A206

Cost: \$375.00

Book Cost: Please contact the bookstore at 887.6842 for current cost.

CEUs: 2

Preregistration is Required **Three Ways to Preregister**

- ***By Mail***—send completed form with payment to TRCC
- ***By Fax***—credit card payments **ONLY**
860-886-5063
- ***In Person***—***Continuing Education Department***
Telephone registration will not be accepted.
Payment must accompany your registration.